



**San Antonio Spring
Dressage I & II**

A USEF Licensed / USDF Recognized
Dressage Show

April 1-2, 2023
San Antonio Rose Place

Official Show Program



1973—2023

Platinum Sponsor



GOOD LUCK
Riders!

Proud Sponsors of:

\$500 Freestyle Challenge, sponsored by the Cavender Auto Group

\$500 Cavender Care's Cup Amateur Freestyle Challenge, in loving memory of Stuart Lee Cavender

\$250 Cavender Care's Cup 3rd-4th Level 3 Tests High Score Average, in honor of Billy Cavender

\$250 Cavender Care's Cup PSG-I1/I2 Tests High Score Average, in honor of Bobby Cavender



**PROUD
TO SERVE OUR**
community!



Alamo Dressage Association San Antonio Spring Dressage I & II

April 1- 2, 2023

San Antonio Rose Palace
25665 Boerne Stage Rd, San Antonio, Texas
Show Office: (210) 698-1140

USEF/USDF Recognition – 2163 and 317107
Level 3 Competition

Official Qualifying Competitions for:

- 2023 FEI North American Youth Championships
- 2023 USEF Children Dressage National Championship
- 2023 USEF Pony Rider Dressage National Championship
- 2023 Adequan® /USEF Junior Dressage National Championship
- 2023 Horsecare Ireland/USEF Young Rider Dressage National Championship
- 2023 Adequan®/USEF Young Adult Brentina Cup Dressage National Championship
- 2023 Markel/USEF Young and Developing Horse Dressage National Championships
- 2023 USEF Intermediaire I Dressage National Championship
- 2023 USEF Grand Prix Dressage National Championship
- 2023 USEF Para Dressage National Championship
- 2023 Southwest Dressage Championships
- National Dressage Pony Cup Partner Show, TIP

- ◇ **\$500 Cavender Auto Group Freestyle Challenge**
- ◇ **\$500 Cavender Cares Adult Amateur Freestyle Award**
- ◇ **\$250 Cavender Cares Adult Amateur Awards 3rd Level through Intermediate**
- ◇ **Rebecca Snell Freestyle High Point Medal**
- ◇ **\$150 2nd Level Test 3 High Point awards**



Judges:

Fran Kehr* "S", Magnolia, TX & Cesar Torrente* "S", Wellington, FL
**Young Horse Certification*

Technical Delegate:

Joyce Hardesty "R" Kansas City, MO

Show Manager:

Carolyn VandenBerg (210) 215-2423
Email: vandenber@gvtc.com

Show Secretary:

Susan Pape-Peacock (405) 760-0135
Email: susan@showsecretary.com

On-site Secretary:

Arlene Gaitan (210) 386-9576
Email: arlenegaitan@att.net

Licensee: Alamo Dressage Association (ADA)

James Humphreys, President, 210-250-1481, jimhumphreys308@gmail.com

Emergency Medical Contacts

First Aid Personnel: *Via Radio* (Stationed by show office)

Safety Coordinator & COVID-19 Compliance Officer:
Carolyn Vandenberg (210) 215-2423

Show Manager
Carolyn Vandenberg (210) 215-2423

Leon Springs Fire Department
Emergency: 911
Non-Emergency: (210) 698-1593

Ambulance
Emergency: 911

Police
Emergency: 911
Non-emergency: Bexar County Sheriff's Office 210-335-6000

Medical Clinics

Texas Med Clinic (210) 698-6617
Methodist Boerne Emergency Center (210) 638-4000 or (830) 331-3000

Local Hospitals

All are located in the Medical Center. Take I-10 East toward San Antonio. Take the Wurzbach exit and turn right onto Wurzbach Rd. Turn left on Medical Drive.

University Hospital (Trauma, Accepts the uninsured)
Emergency Center (210) 358-2133, 4502 Medical Drive, San Antonio

Southwest Texas Methodist Hospital
Emergency (210) 575-4444, 7700 Floyd Curl Drive, San Antonio

Christus Santa Rosa Hospital
Emergency (210) 705-6300, 2827 Babcock, San Antonio

SPRING SHOW 50TH ANNIVERSARY EVENTS

STALL DECORATING CONTEST

Show your "50th Anniversary" spirit!
Win a free weekend tack stall for our 2024 show!
Judging will take place Saturday afternoon.

BARN BASKETS & SILENT AUCTION

Donate a Barn Basket or Silent Auction item.
Barn Basket that raises the most money wins a
free weekend tack stall at our 2024 show!
Silent auction ends Sunday at noon.

COMPETITOR PARTY

Saturday, Ring 2
30 minutes after last ride

A History of Dressage Shows in San Antonio

1973

Dressage Show I held by the Texas Dressage Society (which later would become Alamo Dressage) at the Freeman Coliseum in San Antonio, TX. **This marks the first USDF recognized dressage show in Texas.**

1981

Texas Dressage Society becomes Alamo Dressage Association.



1988

The first SWDC Championships was held in San Antonio, TX at the Twin Oaks Exposition Center (later to be renamed, The San Antonio Rose Palace).

We Are Pleased To Announce Our First Annual

SOUTHWEST DRESSAGE CHAMPIONSHIPS & OPEN SHOW

HOSTED BY THE ALAMO DRESSAGE ASSOCIATION
SAN ANTONIO, TEXAS
NOVEMBER 25, 26 & 27, 1988
TWIN OAKS EXPOSITION CENTER, SAN ANTONIO, TEXAS

San Antonio Spring Dressage '93
April 24 & 25

United States Equestrian Team SELECTION TRIALS

U.S. Olympic Festival '90/Miller's USDF International Dressage Championships
SAN ANTONIO, TEXAS, JULY 1989
PEDIGREE® World North American Young Horse Championships
North American Grand Prix
Lyon

\$2
ENTRANCE PROGRAM



1993

A USET Qualifier and The Olympic Festival is hosted in San Antonio.

1995

Alamo Dressage hosts SWDC/USDF Championships.

Alamo Dressage Association is happy to host

The 1995 American Bankers Insurance Group/ United States Dressage Federation Region 9 Championships

Competitors will display their skills in a variety of tests ranging from Training Level through the Grand Prix.

Some riders will exhibit their musical creativity as well as their horsemanship in the increasingly popular Musical Freestyle Classes.

Location: The San Antonio Rose Palace near Boerne (Take IH 10 West from SA, exit Boerne Stage Road, go 3.1 miles to four way stop, turn right, gate is 100 feet on left.) Tests will be ridden from 8 a.m. till 5:00 p.m. each day, all Championship rides each evening starting at 6:30 p.m. Show office Phone November 9, 10, 11, 12- 210-698-1140.

NOVEMBER 9, 10, 11, 12-1995

Admission is FREE to all spectators

For Information Call (210) 651-5520 or (210) 981-8266

Order of go

Rider	Horse
24 N Carole G. Oldford	Tolerant
29 S Elizabeth Ball	Boishoj
26 W Dennis Callin	Dynamisch
20E Jessica Ranshausen	Gonzales
23 N Nancy Lewis	Izaiah
31S Lendon Gray	Lindekrona
27 W Kim Keenan	Deje-Vu
18 E Heather Mason	Caesar
21 N Linda Bezdicek	Caviar
32S Leslie Morse	Juvel
29W Kathleen Rains	Rosenthal
19 E Belinda Nairn	Disney
22 N Natalie Lamping	Deandro
30 S Pamela Goodrich	Master of the Games
25 W Button Baker	Dunedin
17 E Kathleen Crosby	Louis L'Amour

Equestrian



SAN ANTONIO U.S. Olympic Festival-'93

FREEMAN COLISEUM
SAN ANTONIO, TEXAS
JULY 24 - 27, 1993

SOC PRESS OFFICER
Liz Hoskinson
Page #: 603-5295

USOC PRESS OFFICER
Doug Walker
Page #: 603-5295

Practice & Competition Schedule, Officials Page 1
"Quotes from..." Page 2
Roster of Competitors Page 4
Rider Biographies Page 7
Notebook Page 14
Spectator's Guide to Events Page 16
Glossary Page 20
Previous Results Page 23

XEROX



2012

First RIDE FOR THE CURE at the ADA Spring Dressage Show

2023

50th Anniversary of Dressage Shows in Texas!





Did you know Lester's Automotive Center in Boerne provides excellent service, repair, brakes and tires for not only your daily driver but also for classic dream cars, motorhomes, golf carts, tractors or your tow vehicle and your horse trailer? Large or small, Lester's does them all.



You put lots of time, money and effort to compete in dressage. Your horse's comfort and safety depend on proper maintenance and service for your truck and trailer to get to and from the shows. We do it right.



At First Flight Farm, as breeders and owners of fine warmbloods, we truly believe this. For many years, (long before we bought Lester's Automotive Center), we were customers who trusted Lester's to do all the maintenance on our cars, trucks and horse trailers. For fine dressage or hunter/jumper horses, breeding or foaling services and excellent automotive and trailer service, we have you covered!

Lester's Automotive Center – 32128 IH10 West, Exit 543, Boerne, TX 78006. 830-249-2501.

www.lestersautomotivecenter.com

First Flight Farm – 35 Spanish Pass Road, Boerne Texas 78006. 210-355-3500 www.firstflightfarm.com

Gold Sponsor



Dedicated to Equine Wellness since 1995
Contact us for all your equine health care needs

- ✓ Lameness
- ✓ Laser Therapy
- ✓ Digital Radiography
- ✓ Orthopedic Surgery
- ✓ Sports Medicine
- ✓ Chiropractic
- ✓ Acupuncture
- ✓ Field Services
- ✓ Video Endoscopy
- ✓ Internal Medicine
- ✓ Colic Surgery
- ✓ Preventive Care
- ✓ Reproductive Services
- ✓ Pediatrics
- ✓ Dentistry
- ✓ Intensive Care unit
- ✓ In-house Coggins Lab



www.retamaequinehospital.com

Appointments: Monday—Friday, 8 a.m.—5 p.m.

Saturday by appointment; 24/7 Emergencies

17555 Old Evans Rd, Selma, TX 78154

210-651-6375

Important Contact Information

Show Office: (210) 698-1140

On-call Veterinarian & Surgical:
Retama Equine Hospital
17555 Old Evans Rd., SA, TX 78154, (210) 651-6375

EMT: Radio or show office

Farrier: William Thomason
(830) 377-5864/or (830) 446-6139

Show Secretary: Susan Peacock (405) 749-9777
On-site Secretary: Arlene Gaitan (210) 386-9576

Show Manager: Carolyn Vandenberg (210) 215-2423

TD: Joyce Hardesty (913) 424-4773

Attention Competitors

Each competitor is responsible for supplying management with correct association numbers (USDF, United States Equestrian Federation) for horse, owner, rider and trainer before the day(s) of the competition.

The scores of competitors who fail to supply correct numbers may not be counted toward national awards.

RIDE TIMES

Check Your Ride Times!!!

**Ride times
available
on-line at**

www.showsecretary.com

ATTENTION COMPETITORS

LUNGING RULES!

Lunging is permitted in
Ring 3 ONLY
(outdoor arena)

Thank You!

YOU ARE NOT ALONE



US Equestrian wants you to know:
If you are a victim of sexual abuse or suspect someone
else is, there are resources and people to help.

REPORT

720-524-5640 or safesport.org/report-a-concern

24/7 HELPLINE

866-200-0796 or visit safesporthepline.org

TRAINING

Free to US Equestrian members at usef.org/safesport.

#youarenotalone



Dear USEF Participant:

USEF thanks you for participating in this competition and your support of USEF's continuous efforts to provide the safest environment possible for our athletes and other participants. Strategies for safeguarding athletes continue to evolve, and we are fully committed to keeping pace with best practices.

The purpose of this letter is to remind you that you are bound by the U.S. Center for SafeSport Code, USEF Safe Sport Policy, and Minor Athlete Abuse Prevention Policies, also known as the MAAPP. This includes the SafeSport Training requirement for adult members and participants who have regular contact with or authority over minor athletes. Additionally, please be reminded about reporting obligations. Any concerns that are non-sexual in nature, please use the USEF Safe Sport Incident Reporting Form available on the USEF website. Concerns or suspicions regarding sexual misconduct must be reported to <https://safesport.i-sight.com/portal> and the authorities if a minor is involved. All of this information can be found in the USEF Safe Sport Policy.

Please take a moment to review the new USEF Safe Sport web pages on the USEF website to find comprehensive resources regarding USEF Safe Sport efforts. You can also contact Sarah Gilbert, USEF Safe Sport Program Coordinator, at sgilbert@usef.org for any questions or concerns relating to the USEF Safe Sport program.

Thank you for your support and for helping us bring the joy of horse sports to as many people as possible!

For more information visit <https://www.usef.org/safe-sport>

Gold Sponsor

COMMITTED TO

Excellence

35 Years of Service

Specializing In:

General & Emergency Medicine, Therapeutics

Lameness Evaluations & Treatment

Elective Surgery, Digital Radiography, Endoscopy

Stem Cell & PRP Therapy

Ultrasonography, Reproductive Services

Also offering: Hydrotherapy & Laboratory Services

Our Phone Line is Open for Emergency
Contacts Day or Night

Bracken
EQUINE CLINIC

18675 Marbach Lane
San Antonio, TX 78266

210.651.6202
www.brackenequine.com



IF YOU PROCEED PAST THIS ENTRY POINT YOU ATTEST TO THE FOLLOWING:

- I am NOT experiencing any possible COVID-19 symptoms (e.g., Fever or chills, Cough, Shortness of breath or difficulty breathing, Fatigue, Muscle or body aches, Headache, New loss of taste or smell, Sore throat, Congestion or runny nose, Nausea or vomiting, Diarrhea);
- I have NOT tested positive for COVID-19 within the last 10 days.
- I have NOT been in close proximity to anyone who has tested positive within the last 14 days.
Exception: Healthcare personnel who have treated patients using appropriate medical-grade PPE during the course of performing professional duties and those individuals who are fully vaccinated (at least 14 days after their final COVID vaccination).
- I agree to comply with all organizer requirements for attendance, including but not limited to wearing a face mask/face covering (as situations require), social distancing and frequent hand-washing.
- I understand I can be removed from competition grounds for non-compliance of spectator protocols.
- I acknowledge that the inherent risk of exposure to COVID-19 exists in any public place where people are present. By attending this equestrian competition, I voluntarily assume all risks related to COVID-19 exposure and agree not to hold the competition, its organizers, or any of its directors, officers, staff, agents, contractors, or volunteers liable for any illness or injury.



William Thomason Farrier Service

21st Anniversary



Gold Sponsor

Happy
Birthday,
Brianna!
Love, Mom
& Dad

Appointments
(830) 377-5864

Emergencies
(830) 446-6139

farrier@gvtc.com

ADA Show Farrier

THANK YOU!

Lester's Automotive & First Flight Farm

Platinum Sponsor

Official Sponsors of the
ADA 50th Anniversary

Fiesta Medals!



USDF Statement on Animal Welfare

The United States Dressage Federation, Inc. (USDF), a federation of individual members and over 100 independent organizations throughout the United States, supports the concept of ethical treatment of animals.

Dressage is a classical method of training horses, based upon the horse's natural responses, as carried out in a gradual, planned program during which the horse's athletic abilities are improved in a systematic manner. As a result, the horse becomes capable, comfortable, and responsive in partnership with the rider without the use of force. Dressage competition at various levels of achievement is the ultimate test of the training program to determine whether the desired harmony between horse and rider has been achieved.

The rules pertaining to dressage competition prohibit the use of artificial appliances, training aids, and drugs, which would force the horse to submit. Instead, the emphasis is upon training and a cooperative partnership with the rider. Major competitions are carefully monitored to assure that there is no unnecessary force or harshness displayed.

Unlike other horse sports in which horses enter training at a relatively immature state, dressage training is usually not seriously begun until the horse is three or four. The top levels of achievement require five or more years of progressive training and it is not unusual to see horses in international competition in their late teens. This, in itself, places a premium on good care and soundness throughout the horse's life.

While supporting the concept of animal welfare in its broadest form, the United States Dressage Federation, Inc., also recognizes that it is unrealistic to ascribe human emotions and responses to the horse which in its wild state is a creature of flight, living a hard and precarious existence. Under domestication, the horse is assured of ample food, water, and shelter, as well as protection against infectious diseases and damaging parasites, thus leading a longer and healthier life with a high rate of survival.

As an educational organization, USDF has numerous programs, which teach people how to pursue the accepted, humane training methods. A program of certifying instructors also emphasizes protecting the horse's welfare in pursuit of dressage training.

United States Dressage Federation
4051 Iron Works Parkway, Lexington, KY 40511
Phone: 859-971-2277, Fax: 859-971-7722, usdressage@usdf.org, www.usdf.org



JF *Electrical Services & More*

Residential · Commercial
(210) 287-1627



THE RIVERS TEAM

with Phyllis Browning Company



The Rivers Team consists of husband and wife duo, Judith and Dwaine Rivers. Together, they are a unique real estate team with deep understanding of both residential and ranch properties.

Judith Rivers comes to real estate with over 25 years of residential home-building experience and leadership in the mortgage industry. Judith is dedicated to providing exceptional customer service and a positive, memorable real estate experience for her clients.

A native Texan, Dwaine Rivers has a lifetime of experience and understanding of the local area. Previously a national developer and builder, he has gained extensive knowledge in the land development, house construction, marketing, finance and legal fields over the past 30 years.

Judith and Dwaine cater to clients seeking acreage and ranch properties, as well as high-end residential real estate. Their rare combination of home staging, ranching expertise and commitment to customer service are assets to both buyers and sellers.

THE RIVERS TEAM

711 S. Main Street Judith: (210) 393-3231
Boerne, Texas 78006 Dwaine: (210) 889-3652
theriverteam@phyllisbrowning.com



PHYLLIS BROWNING CO.
THE VERY BEST™

WWW.PHYLLISBROWNING.COM



ESPADA VASCULAR

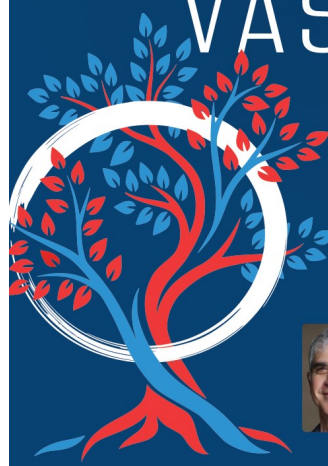

(210) 540-6766

(210) 903-8044

ESPADASA.COM



JEFFREY M. MARTINEZ, MD

VASCULAR SURGEON

PROUDLY SERVING SAN ANTONIO

SCAN QR CODE WITH YOUR CAMERA
TO VISIT US ONLINE AT ESPADASA.COM



ADA Show Organizers

Show Manager	Carolyn VandenBerg
Show Secretary	Susan Peacock
Onsite Secretary	Arlene Gaitan
Head Scorer	Jennifer Cotten
Volunteers	Patricia Augustine
Sponsors	Claire Oxley/Arlene Gaitan/Kelly Martinez
Program	Arlene Gaitan
Arenas	Jim Humphries
Awards	Carolyn VandenBerg
Stabling	Arlene Gaitan

Thank you to our Official Show Sponsors!

Platinum

Cavender Auto Group & Cavender Cares
Lester's Automotive & First Flight Farm
Shweiki Media

Gold

Bracken Equine Clinic
Retama Equine Hospital
William Thomason Farrier

Bronze

Espada Vascular
JF Electrical Services, LLC
The Rivers Team with the Phyllis Browning Company

Sport Horse Farrier Service

Greg Martin, CJF



Certified Journeyman Farrier

210-845-9607

horseshoeguru@gmail.com

*Best wishes to all competitors
for the 2023
Rebecca
Snell
Musical
Freestyle
High Point
Award
from
Alamo Dressage
Association.*



*Bronze medallion designed &
donated by Olva Stewart Pharo.
www.olvastewartpharo.com
Portraits in pencil or bronze,
limited editions, unique trophies.
portraits@texhorseman.com or 281-373-9304*

Visit our Vendors!

BRIDLE SUITE OF TEXAS
ENGLISH TACK AND APPAREL

CHRISTINE MUNOZ

BRIDLESUITE@AUSTIN.RR.COM
512-663-3960

1802 ASTER WAY
ROUND ROCK TX 78665

 VISIT OUR FACEBOOK PAGE





EquiHalo
SMART, SAFE & STYLISH

www.EquiHalo.MyShopify.com
Becky Waldron
Founder & CEO



EquiHalo
EQUESTRIAN APPAREL

**FIT YOUR SADDLE
WITH CONFIDENCE.
ANYTIME.
ANYWHERE.**

THE
REVOLUTIONARY
VIRTUAL CUSTOM
FIT SYSTEM





CANTER CULTURE
RIDING APPAREL

EQUESTRIAN FASHION ELEVATED

@CANTERCULTURERIDINGAPPAREL WWW.CANTERCULTURE.COM



BARN DOG TACK

512-566-3481
https://barndogtack.com

Barn Dog Tack is located @ Austin Pet Ranch/The Riding Club ATX, 14425 Farm to Market 1826, Austin, Texas



Cyndi Ferrell, Owner
(210) 363-8190

cyndiferrell@aol.com

ATTENTION FREESTYLE COMPETITORS



UNITED STATES DRESSAGE FEDERATION™
Freestyle Competitor Reminders

- Submit two CDs of your music clearly labeled with your name, horse's name, bridle number, and freestyle level.
- Be present for your sound check.
- Know the rules for the level you are riding. This includes forbidden and allowed movements for your level.

Questions?
Contact freestyle@usdf.org

4051 IRON WORKS PARKWAY, LEXINGTON, KY 40511 PHONE (859) 971-2277 • FAX (859) 971-7722



**SHERWOOD
SUDS**

Natural Artisan Soap
www.sherwoodsuds.com



CERAMICS

Hand Crafted Pottery
www.joesulakceramics.com

ADA Board of Directors

President

James Humphreys

Vice President

Claire Oxley

Secretary

Open

Treasurer

Llorye Flores

Membership

Kathy Lubianski

Recognized Shows

Carolyn Vandenberg

Member at Large

Patricia Augustine

Junior/Young Rider

Erin Bell Altman

Awards

Evan Fortenot

Communication

Arlene Gaitan

SPECIAL SHOW AWARDS PROCESS!!!

Please submit the “special awards eligibility form” (in this program) to the show office by **Saturday at noon** if you are competing for any of these special awards...

Onsite this Weekend!

Rhen Vega Photography

(512) 948-1692

Laurenvegaphotography@gmail.com



Thank You Pet & Baby Sponsors!



Above: Boone and Birdie, loved by Joanie Patrick

Below: Halle, Standard Poodle pup, loved by Vicki & Keith Krebsbach



Above: Muffin Man & Sydney loved by Campbell-Urban

Below: Oliver Bonham, loved by Arlene, Mando & Colleen Gaitan (grandbaby/nephew)

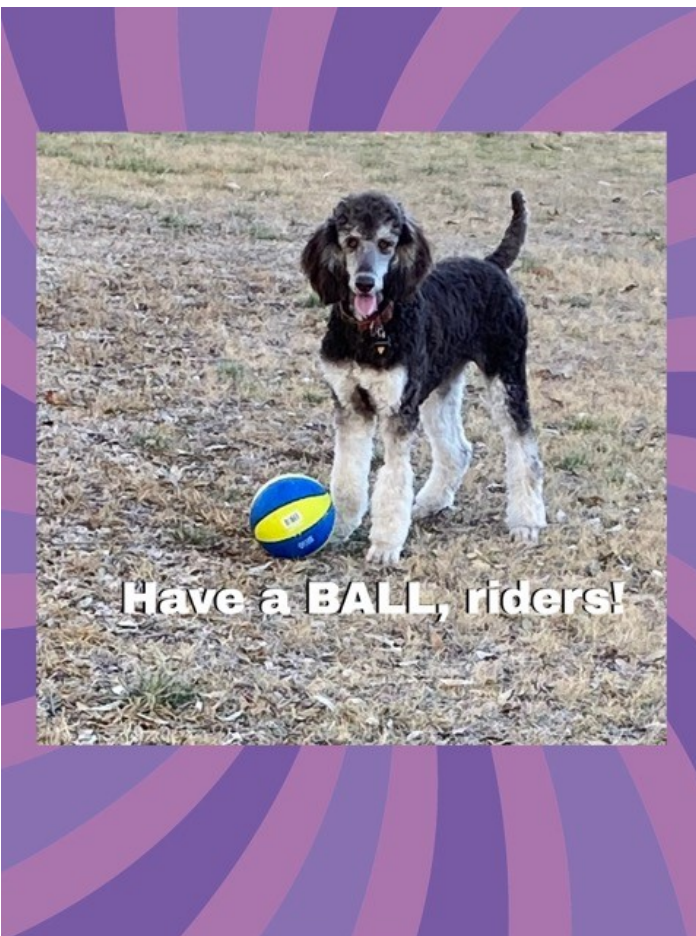

Thank You Show Volunteers!

Areetha Carter
Carole Fuller
Claire Oxley
Colleen Gaitan
Evan Kohler
Gayle O'Rear
Jennifer Cotton
Jim Humphreys
Judie Andrews
Karen Silvers
Katherine Hall
Kathy Lubianski

Kelly Martinez
Mary Mensen
Nancy Prochaska
Patricia Augustine
Ryland Flores
Tracy Augustine
Vicky Gay

This list was published on March 18th, so if your name did not make it here, our apologies and please see the show office to make sure we have you on our volunteer list!

Thank You Class Sponsors!

Jim Humphreys
Anonymous donor
Central Plains Dressage Society*
Kansas Dressage and Eventing Association*
Oklahoma Dressage Society*

**Sponsors of the USDF "L" Program & \$150 Second Level Test 3 Prize Money*

Thank You!

Ribbons & Awards

Scores It is the responsibility of the competitor to verify the accuracy of all scores. Scoring errors must be reported to the Show Secretary within one hour of the official posting of the scores from the last class of the show day during which the score was earned.

Ties In the case of equality of points, the competitor with the highest marks received under General Impressions shall be declared the winner. When the scores for General Impressions are equal after coefficients have been applied, the horses must remain tied. Errors on a test may not be used to break ties. [DR123.3]

Class Awards Prize awarded to first place winner in each class (except Quadrille and Pas de Deux). Ribbons awarded to 8th place for Intro through FEI levels. Ribbons, prizes, and tests will be available after class has been pinned. Qualifying classes will not be pinned separately. Prize money, if applicable, will be mailed within 30 days upon completion of the competition. Management reserves the right to combine classes for awards purposes if the class has two or fewer competitors.

High Score Awards Awarded for the entire weekend, both shows combined. Champion and Reserve Champion ribbons in three divisions (Open, AA, and Jr/YR) will be awarded to the horse/rider combination with the highest score and second highest score at each level, Introductory through 4th level, and FEI. FEI (Prix St. George, I1, IA, IB, I2 and GP) levels are combined as one level. FEI Junior, Young Rider tests will be included based on their equivalency levels. A minimum average score of 55% must be attained to be eligible. Opportunity, Freestyles, Materiale, and Equitation classes are not eligible.

National Dressage Pony Cup Partner Show Champion and Reserve High Point ribbons will be awarded to the highest scoring ponies in all classes combined Training Level through Grand Prix with the pony divisions. The following tests are not eligible: Freestyles, Introductory, Young Horse, Materiale, Equitation.

Rebecca Snell Freestyle High Point Medal The highest score over the weekend in any Freestyle test (National or FEI) will be awarded a custom medal designed by Olva Stewart Pharo. In honor of Rebecca "Becky" Snell, founding ADA member, past ADA President and USDF Region 9 Director.

Cavender Auto Group \$500 Freestyle Prize Money Awarded Saturday only. \$250 for FEI Freestyle class #59 and \$250 for National Levels Freestyle class #58. To be split \$150 for 1st place and \$100 for second place in Classes #58 and #59. To be eligible for prize money, the minimum score of 65% is required. Offered SATURDAY ONLY. Pick up prize winnings from show secretary after noon on Sunday.

Cavender Care's Cup-In loving memory of Stuart Lee Cavender \$500 Prize Money awarded to the Adult Amateur Freestyle with the average highest score over the entire weekend and Cavender Care's Show Sheet for 1st place. TOC class scores will count toward the average, but TOC classes are not eligible for the show sheet.

Cavender Care's Cup-In honor of Billy Cavender \$250 Prize Money to the Adult Amateurs riding 3rd & 4th Level Test 3 (one prize per level) with the highest average score over the entire weekend. In addition, first place in each of these classes will win a Cavender Care's Show Sheet. TOC class scores will count toward the average, but TOC classes are not eligible for the show sheet.

Cavender Care's Cup-In honor of Bobby Cavender \$250 Prize Money to the Adult Amateurs riding PSG and Intermediate I or II (one prize per level) the average, but TOC classes are with the highest average score over the entire weekend (all Intermediate I & II tests will be combined as one level for this award). In addition, first place in each of these classes will win a Cavender Care's Show Sheet. TOC class scores will count toward the average, but TOC classes not eligible for the show sheet.

\$150 prize money for 2nd level test 3 Divisions will be combined to determine payout. Prize money to be split \$75 for top score, \$50 for second highest score, and \$25 for third highest score each day. Pick up Saturday prize winnings from show secretary after noon on Sunday. Sunday checks will be mailed if within 30 days if not ready by the end of the show.

Riders must collect their awards at the show. Awards will not be mailed afterwards.

Special Awards

Please submit the special awards eligibility form by Saturday at noon at the show if you are competing for any of these awards. Anyone not submitting the special awards form will not be considered in the awards calculations. Special awards results of Dressage I & II will be combined to determine winner of each of the following awards, unless stated otherwise. Also, approximately within ½-hour after the last ride of the show day is completed, unless stated otherwise, prizes will be awarded and placing will be posted. *Copies of required registration papers and/or memberships, birth date, etc. should be submitted along with entry form;* copies or actual registrations and memberships may be also provided to the show secretary before the start of the first eligible class for the award.

- A. **Arabian High Point Award:** A prize is awarded to the single highest score earned by an Arabian horse over the entire weekend. Registration papers to be provided to show secretary with entry. Sponsored by Campbell-Urban Training Center.
- B. **Half-Arabian High Point Award:** A prize is awarded to the single highest score earned by a Half Arabian Horse over the entire weekend. Registration papers must be provided to the show secretary with entry. Sponsored by Arlene Gaitan and Questt.
- C. **Cindy Joiner ADA High Point Award:** A ribbon is awarded to an Alamo Dressage Association (ADA) member only single highest score overall (all classes/divisions excluding Introductory Level, equitation, and freestyle) for each show day. Winner must be a current ADA member prior to entering class arena. This award is in memory of ADA member Cindy Joiner.
- D. **Junior/Young Rider High Point Award:** A prize will be awarded to the single highest scoring Jr/YR (under 21YO) overall (all classes excluding equitation and freestyle) for the entire weekend. Rider must be entered in Jr/YR division, and DOB must be stated on entry form.
- E. **Janet Askins Adult Amateur Memorial Award:** Awarded to the single highest scoring Adult Amateur Rider (55-years-old and over) competing at 4th level or above (excluding freestyle) for the entire weekend. Rider must be entered in AA division, and date of birth must be stated on entry form. The winner's name is added to the perpetual trophy. Award is sponsored by William Askins in memory of ADA member, Janet Askins.
- F. **Helen Valence Memorial Award:** A horse neck ribbon is awarded to an adult amateur ADA member only (over 50 years old) with single highest score showing training, first, or second level classes for the entire weekend. Winner must be a current ADA member prior to entering class arena and date of birth must be stated on entry form. Award is sponsored by "Friends of Helen" in memory of ADA volunteer Helen Valence.
- G. **Diane Spire Memorial Award:** A horse neck ribbon and \$25.00 gift certificate is awarded to the junior ADA member (age 16 and under) with the single highest score in training, first, or second level classes each show day. Winner must be a current ADA member prior to entering class arena and date of birth must be stated on entry form. Award is sponsored by "Friends of Diane" in her memory.
- H. **American Warmblood Society & Sporthorse Registry:** A medal will be awarded each day to the highest scoring registered American Warmblood. Enclose copies of your AWS Membership Card and AWS Horse Registration certificate with your entry to be eligible.
- I. **IALHA:** A High Point Ribbon will be awarded to the highest score earned by an IALHA registered Andalusian (P.R.E., Lusitano or S/P) over the entire weekend. To be eligible, registered horses must be shown by an IALHA member. Provide registration and membership proof to show secretary with entry. For more information, registration and membership applications, visit www.ialha.org. Sponsored by the International Andalusian and Lusitano Horse Association.
- J. **Thoroughbred High Score** A high point ribbon and prize will be provided for each High Score for levels Introductory, Training, 1st, 2nd-4th, Freestyle, and FEI each day. An Overall High Score Award will also be presented each day. Only TBs that have been registered with The Jockey Club or a foreign TB stud book recognized by The Jockey Club are eligible to participate in T.I.P. classes an awards. Riders and owners should obtain a T.I.P number for all horse/rider combinations. T.I.P number applications are done online at www.tictip.com. T.I.P. numbers must be provided to the horse show with entry. Awards are sponsored by The Jockey Club Thoroughbred Incentive Program.



Riders must collect their awards at the show. Awards will not be mailed afterwards.



San Antonio Spring Dressage I & II

Special Awards Eligibility Form

To be eligible for the San Antonio special awards, you must turn in this completed form by
Noon Saturday, April 1, 2023.

Riders not turning in a completed form will **NOT** be considered for special awards.

Rider _____ DOB _____ Horse _____

E-mail/Phone _____ ADA Member Y N

Arabian High Point Award: A prize or ribbon is awarded to the single highest score earned by an Arabian horse over the entire weekend. Registration papers to be provided to show secretary with entry. Sponsored by Campbell Urban Training Center.

Half-Arabian High Point Award: A prize or ribbon is awarded to the single highest score earned by a Half Arabian Horse over the entire weekend. Registration papers must be provided to the show secretary with entry. Sponsored by Arlene Gaitan and Questt.

Cindy Joiner ADA High Point Award: A ribbon is awarded to an Alamo Dressage Association (ADA) member only single highest score overall (all classes/divisions excluding Introductory Level, equitation, and freestyle) for each show day. Winner must be a current ADA member prior to entering class arena. This award is in memory of ADA member Cindy Joiner.

Junior/Young Rider High Point Award: A ribbon will be awarded to the single highest scoring Jr/YR (under 21YO) overall (all classes excluding equitation and freestyle) for the entire weekend. Rider must be entered in Jr/YR division, and DOB must be stated on entry form.

Janet Askins Adult Amateur Memorial Award: Awarded to the single highest scoring Adult Amateur Rider (55-years-old and over) competing at 4th level or above (excluding freestyle) for the entire weekend. Rider must be entered in AA division, and date of birth must be stated on entry form. The winner's name is added to the perpetual trophy. Award is sponsored by William Askins in memory of ADA member, Janet Askins.

Helen Valence Memorial Award: A horse neck ribbon is awarded to an adult amateur ADA member only (over 50 years old) with single highest score showing training, first, or second level classes for the entire weekend. Winner must be a current ADA member prior to entering class arena and date of birth must be stated on entry form. Award is sponsored by "Friends of Helen" in memory of ADA volunteer Helen Valence.

Diane Spire Memorial Award: A horse neck ribbon and \$25 gift certificate is awarded to the junior ADA member (age 16 and under) with the single highest score in training, first, or second level classes each show day. Winner must be a current ADA member prior to entering class arena and date of birth must be stated on entry form. Award is sponsored by "Friends of Diane" in her memory.

American Warmblood Society: A ribbon will be awarded each day to the highest scoring registered American Warmblood. Enclose copies of your AWS Membership Card and AWS Horse Registration certificate with your entry to be eligible.

IALHA: A High Point Ribbon will be awarded to the highest score earned by an IALHA registered Andalusian (P.R.E., Lusitano or S/P) over the entire weekend. To be eligible, registered horses must be shown by an IALHA member. Provide registration and membership proof to show secretary with entry. For more information, registration and membership applications, visit www.ialha.org. Sponsored by the International Andalusian and Lusitano Horse Association

Thoroughbred High Score A high point ribbon and prize will be provided for each High Score for th levels Introductory, Training, 1st, 2nd-4th, Freestyle, and FEI each day. An Overall High Score Award will also be presented each day. Only TBs that have been registered with The Jockey Club or a foreign TB stud book recognized by The Jockey Club are eligible to participate in T.I.P. classes and awards. Riders and owners should obtain a T.I.P number for all horse/rider combinations. T.I.P number applications are done online at www.tjctip.com. T.I.P. numbers must be provided to the horse show with entry. Awards are sponsored by The Jockey Club Thoroughbred Incentive Program.





A USDF L Program will be conducted during the San Antonio Spring Dressage I & II Show.

All participants will be quiet and respectful of the needs of riders and their horses.

Entrances and exits will be made during break times.



NDPC PARTNER SHOW

This is an official Partner Show with The National Dressage Pony Cup, with Pony-Only classes offered!

NDPC Awards: A NDPC Ribbon will be awarded to the Champion and Reserve Champion of the Pony TOC classes. This only applies to Pony Divisions/Pony TOC classes.

NDPC Awards for Partner Shows will be awarded at the conclusion of the show.

The National Dressage Pony Cup showcases the exceptional talent, training, and commitment of ponies, their owners, breeders, trainers, and riders in the art and sport of dressage. NDPC encourages competition at every level, for riders of any ability of age, and ponies of any breed or mix of breeds to compete and enjoy their experience.

The NDPC partners with USDF shows around the country to offer our Partner Show Program. These shows will offer at least one 'pony only' class, but possibly more, and an opportunity to receive your USEF Pony Measurement card. You do not need to be a member to compete in a Partner Show.

Learn more at www.DressagePonyCup.com

USDF Membership Benefits: USDF is dedicated to education, the recognition of achievement, and promotion of dressage. For details on member benefits, including educational programs, awards, and other opportunities, refer to the *USDF Member Guide* or the USDF website at www.usdf.org.

**This
competition
is recognized
by USDF
for 2023**

Membership Requirements for USEF-licensed/USDF-recognized Competitions: Owners and riders, including foreign riders and owners who are not residents of the US, wishing to participate in a USEF-licensed/USDF-recognized competition as a rider or owner/lessee, must have either a USDF Group Membership (GM), Participating Membership (PM), or have a USDF Non-Member (NM) identification number and pay the USDF Non-Member (NM) fee. (Note: USDF Business Members can own horses but cannot compete as riders with their USDF Business Membership.)

Horses competing at USEF-licensed/USDF-recognized competitions must have either a USDF Horse Identification (HID) number or a USDF Lifetime Horse Registration (LHR). Proper credentials or verification certificates must be presented to the competition secretary.

Riders and owners wishing to participate in a USEF-licensed/USDF-recognized competition, and not able to present the competition secretary with verification of a USDF membership or NM identification, and USDF LHR or USDF HID, must complete a USDF Competition Affidavit Form and pay the \$5 affidavit filing fee. A copy of a completed affidavit form from another competition may also be used for verification purposes for up to 60 days. (Exception: Affidavits cannot be used at Great American Insurance Group/USDF Regional Dressage Championships.)

Exceptions:

- Horses competing only in Individual Breed Classes (IBCs) at DSHB competitions, sires and dams of horses in DSHB group classes, where those sires or dams are not actually competing in the same competition, horses competing only in breed restricted dressage or DSHB classes at Regular Competitions (e.g. all Arabian, all Friesian, or all Morgan classes), or in USDF Introductory Level tests, pas de deux or quadrille, are exempt from this requirement. Also exempt are horses ridden in leadline, exhibitions, games and races, classes for 4-H members, walk-trot, academy, and opportunity classes.
- Riders and owners/lessees competing only in classes which are exempt from the USDF HID requirements are also exempt from the USDF NM identification number and NM fee requirements. Also exempt are handlers of horses competing in DSHB In-Hand or Group classes.

Memberships Defined

Participating Membership (PM): A membership issued to an individual directly by USDF. The membership year is December 1 through November 30. PMs are available for 1-year (\$90), 5-years (\$360), or life (\$1,800). A USDF Youth Participating Membership (YPM) is available for individuals who have not reached their 21st birthday by December 1 of the current membership year (\$72). A PM allows the member to compete at USEF-licensed/USDF-recognized competitions and to participate as a rider and/or owner/lessee for all Adequan®/USDF Year-End Awards and the Great American Insurance Group/USDF Regional Dressage Championship program.

Group Membership (GM): A membership issued to an individual by USDF when the member name and dues are submitted to USDF through an affiliate Group Member Organization (GMO). The GM year begins December 1 and ends November 30. A GM allows the member to compete at USEF-licensed/USDF-recognized competitions and participate in the USDF Rider Awards Program and the USDF Regional Schooling Show Awards Program.

Business Membership (BM): A membership that runs December 1 through November 30 and is issued to a business or organization directly by USDF. The USDF BM (\$240) offers a wider variety of advertising benefits. BMs satisfy requirements of horse ownership only.

Non-Member (NM) Identification Number: For each USDF NM owner/lessee and USDF NM rider there will be a USDF NM fee of \$35 per competition that must be collected by the show secretary and submitted to USDF, along with the USDF Report of Fees document and the \$5 affidavit fee and Competition Affidavit Form if the person cannot provide a copy of their USDF NM card. Owners/lessees or riders exempt from the NM number requirements are also exempt from paying the USDF NM fee. If there are multiple owners of a horse and all are NMs, only one of the owners must pay the NM fee. If the horse has at least one owner who is a current USDF PM, GM, or BM there is no NM fee assessed. Competition management will be invoiced for all applicable USDF NM fees not received with the USDF post-competition paperwork, along with a report listing all USDF NMs. Competition management is then required to submit the NM fees within 30 days to the USDF. An individual with a USDF NM identification number is not eligible for any USDF membership benefits. Once a USDF NM number has been assigned, a USDF NM card can be obtained from the USDF website.

Horse Identification (HID) Number: A one-time tracking number for horses (\$35). Scores earned by a horse with an HID number will be recorded but will NOT be counted towards Adequan®/USDF Year-End Awards. A horse with an HID number is not eligible to compete in Great American Insurance Group/USDF Regional qualifying or championship classes. An HID number can be upgraded to a Lifetime Horse Registration (LHR) for a fee of \$80. If a horse has a USDF LHR it does not need an HID number. An HID number is a one-time fee that does not need to be renewed.

Lifetime Horse Registration (LHR): A horse with an LHR (\$115) is eligible for Adequan®/USDF Year-End Awards, and eligible to compete in Great American Insurance Group/USDF Regional qualifying and championship classes, assuming requirements for the owner and rider are met. If a horse has an LHR it does not need an HID number. An LHR does not need to be renewed.

How to Join USDF

Applications for USDF Participating Membership (PM), Business Membership (BM), Horse Identification (HID) number, and Lifetime Horse Registration (LHR) may be found in the following locations:

- On the USDF website: www.usdf.org. You can submit the application online or download the form.
- In the show office at USEF-licensed/USDF-recognized competitions classified by USEF as Dressage Competitions, and Regular Competitions which are open to all breeds.
- By calling or writing the USDF office at (859) 971-2277, 4051 Iron Works Parkway, Lexington, KY 40511

The effective date of membership is the date the form and correct fees are received in the USDF office or, if applying at a competition, the date accepted by the competition secretary, provided the application is signed and dated by the competition secretary, member, and/or horse owner on that same day.



UNITED STATES DRESSAGE FEDERATION™

Regional Adult Amateur Equitation Program

The USDF Regional Adult Amateur Equitation Program recognizes adult amateurs competing in equitation and promotes correct seat, position, and use of the aids in dressage. An Adult Amateur Equitation Regional Final class presented by Big Dee's Tack and Vet Supply will be held in conjunction with each of the nine USDF Regional Dressage Championship competitions, providing adult amateurs with additional opportunity for recognition. Ribbons awarded through 8th Place and gift certificates awarded to top three riders.

Adult amateurs wishing to qualify to compete in an Adult Amateur Equitation Regional Final may do so by meeting the following requirements.

Qualifying Requirements

To be eligible for the USDF Adult Amateur Equitation Regional Final class, rider must have

- a) Earned a score of 70% or higher in any dressage seat equitation class (except walk/trot) at a USEF-licensed/USDF-recognized Dressage competition within the qualifying period of the applicable regional championship.
- or*
- b) Qualified to compete in any regional dressage championship class (excluding freestyles).

Membership Requirements

- Rider must have a USDF Participating Membership at the time the qualifying score is earned, and at the time of the Regional Final class.
- Rider must be an adult amateur, in accordance with GR1306 of the USEF rules, and be designated with USEF as an adult amateur when the score is earned, and at the time of the Regional Final class.
- Owner must have a USDF Participating or Business Membership when the qualifying score is earned, and at the time of the Regional Final class.
- Horse must have a USDF Lifetime Horse Registration when the qualifying score is earned, and at the time of the Regional Final class.

The USDF Regional Adult Amateur Equitation Program rules and information can be found on the USDF [website](#).

Rev.1/4/2021



United States Dressage Federation™

OPPORTUNITIES FOR 3-6 YEAR OLD HORSES COMPETING IN MATERIALE AND/OR USEF/FEI YOUNG HORSE TESTS

	3 YEAR OLD	4 YEAR OLD	5 YEAR OLD	6 YEAR OLD
ADEQUAN®/YEAR-END AWARDS*				
Materiale Horse of the Year Award (min. 3 scores required)	X	X	X	
USEF Four-Year-Old Award (min. 4 scores required)^		X		
FEI Five-Year-Old Award (min. 4 scores required)^			X	
FEI Six-Year-Old Award (min. 4 scores required)^				X
BREEDERS CHAMPIONSHIP SERIES**				
Materiale Championships (min. 1 score required of 72% or higher)				
Three-Year-Old Championship	X			
Four-Year-Old Championship		X		
Five-Year-Old Championship			X	

For Adequan®/USDF Year-End Awards - at the time scores are earned

- * Horse must have a USDF Lifetime Horse Registration Number (LHR)
- * Owner must have a USDF Participating (PM) or Business Membership (BM)
- * Rider must have a USDF PM
- * Competition year starts October 1 and ends September 30

For USDF Breeders Championship Series - to compete in the championships

- ** Horse must have a USDF Horse Identification Number or LHR
- ** Owner must have a USDF Group Membership, PM, BM or pay a non-member fee per competition
- ** Rider must have a USDF PM
- ** Competition year starts January 1 and ends December 30

^Scores earned in the USEF Four- and FEI Five- & Six-Year-Old tests are also eligible to be used towards a USDF Horse Performance Certificate
 ^^ Horses competing in the USDF Breeders Championship Series Final Three-Year-Old Materiale Championships may also be eligible for the Three-Year-Old Prospect award

Complete Award/Championship Requirements Listed in the current *USDF Member Guide*



2023 Great American Insurance Group/USDF Regional Dressage Championships

A single Regional Dressage Championship program organized by the United States Dressage Federation (USDF), and recognized by the United States Equestrian Federation, Inc. (USEF), will be held in each of the nine USDF regions. In addition, Alaska and Hawaii may each hold state championships if an official request from a Group Member Organization (GMO) is received by April 1 of the prior year. The Regional Championship Program Rules can be found on the USDF website at www.usdf.org. Please refer to the 2023 USDF Member Guide for the comprehensive list of rules and requirements for this program.

Membership/Registration Requirements for Qualifying and Championships

All memberships and registrations/recordings must be correct and current at the time qualifying scores are earned and at the time of the championships.

Rider:

- Must have a USDF Participating* Membership (PM).
- Must have a USEF membership (Active or Life).

Horse:

- Must have a USDF Lifetime Horse Registration (LHR).
- Must have a USEF (Annual or Lifetime) Horse Recording.
- USDF horse registration and USEF horse recording must be in the name(s) of the current owner(s) or lessee(s).

A horse is not required to have breed registry papers.

Owner:

- Must have a USDF Participating or Business Membership and a USEF membership (Active or Life Membership or Annual or Life Recorded Farm/Business). If the horse has more than one owner, at least one owner must have both active USEF membership and active USDF Participating or Business Membership and must be the owner of record with USEF and USDF. For a business or farm to be the valid owner under this requirement, it must be listed as an owner of the horse with both USEF and USDF.

* PMs are USDF members who join USDF directly. USDF Group Members (GM) are ineligible.

Minimum Qualifying Scores: One set of nationally-standardized qualifying scores has been established for all USEF/USDF Regional Championships, for Training Level through Grand Prix, in three divisions: open, adult amateur and junior/young rider. FEI Junior and FEI Young Rider classes have only one respective division.

New for 2023! Combined Open/Jr/YR Freestyle and AA Freestyle classes.

The minimum percentages are as follows:

	OPEN	AA	JR/YR
Training Level (Test 3)	68%	63%	63%
First Level (Test 3)	66%	62%	62%
Second Level (Test 3)	64%	61%	61%
Third Level (Test 3)	62%	60%	60%
Fourth Level (Test 3)	62%	60%	60%
FEI Junior (Team Test)	—	—	60%
FEI Young Rider (Team Test)	—	—	60%
Prix St. Georges	62%	60%	60%
Intermediate I	62%	60%	60%
Intermediate II	62%	60%	60%
Grand Prix	60%	60%	60%
FREESTYLE	OPEN/Jr/YR	AA	
First Level	65%	65%	
Second Level	65%	65%	
Third Level	65%	65%	
Fourth Level	65%	65%	
Intermediate I	65%	65%	
Grand Prix	65%	65%	

Rev 2/14/2023

Southwest Dressage Championship 2023 Qualifying Percentages

Level	AA	JUNIOR	OPEN
Walk/Trot (USDF Intro B Test)	63%	63%	
Training Level	61%	61%	64%
First Level	60%	60%	63%
Second Level	59%	59%	62%
Third Level	58%	58%	60%
Fourth Level	57%	57%	58%
Prix St. Georges	57%	57%	58%
Intermédiaire I	57%	57%	58%
Intermédiaire II	57%	57%	58%
Grand Prix	57%	57%	58%
Musical Freestyle 1st Level			62%
Musical Freestyle 2nd Level			62%
Musical Freestyle 3rd Level			62%
Musical Freestyle 4th Level			62%
Musical Freestyle FEI			60%
Pony – Training Level			56%
Pony– First Level			56%

The intent to qualify for a specific division must be designated on the entry form and the qualifying fee PAID before the ride at a qualifying show.

- Sponsorships are available
 - \$500 per level/division
 - \$1000 Friend of SWDC this increase prize money
 - \$250 Classic Combination Sponsor two available
- Sponsors will be advertised on the SWDC website and in the Championship program.
To contribute contact: Sarah Jane Martin P.O. Box 910, Montgomery, Texas 77356
chairman@swdressage.org 936-443-8811

See www.swdressage.org for complete SWDC Rules

Important Considerations for Qualifying

1. A horse/riders combination may qualify for the SWDC Championship by earning two qualifying scores in qualifying classes at SWDC recognized shows during the SWDC qualifying year. Qualifying classes are the highest test at each level, with the exception of Walk/Trot which will use Intro Test B. Winning or placing in the class is not necessary as long as the percentage is earned. These scores must be earned at two different competitions from two different judges.
2. An \$13.00 fee is added to the regular entry fee when entering a Qualifying Class at an SWDC recognized competition. Approximately \$1,000 of the fee is to provide for the volunteers' services at the Championships. \$8.00 of this fee is allocated for prize money at the Championships, and the remaining will be used to help pay for expenses and awards.
3. One score may be earned at a show that is not approved by the SWDC as long as:
 - a. The show is outside of Region 9 and recognized by USEF/USDF.
 - b. The rider submits the score (a copy of the front of a signed dressage test) and a fee of \$25.00 to the SWDC Qualifying Secretary within two weeks of the end of the competition. If the score is not received within the two weeks, it will not apply.
4. A horse/riders combination having won the Championships at a certain level and division may not compete at that level and division or below in the Championships in subsequent years (except Grand Prix). However, the horse may compete at any level with a different rider.
5. Riders in the Walk/Trot level must not have competed in a recognized show above First Level.
6. Each rider must declare the division in which they are competing prior to each attempt at a qualifying ride at SWDC qualifying shows or for a score submitted and must provide proof of eligibility in the case of Amateur and Junior/Young Rider. The intent to qualify for a particular division must be designated on the entry form. Adult Amateur, Junior/Young Riders and Ponies may also qualify for the Open division. Separate qualifying scores must be earned for each division. At the SWDC Championships riders must enter each division separately and will ride in each division separately. If a competitor is found to have entered a division in which they are **NOT ELIGIBLE** they must show in the Open division if their qualifying scores are sufficient to qualify in that division.
7. In qualifying classes with more than one judge, scores among the judges of the ride will be averaged. For purposes of obtaining qualifying scores from two judges, so long as one judge in the judging combination is changed, it will constitute a different judge.
8. Qualifying rides must be ridden in an unmodified standard 20m x 60m arena except of walk trot which may be ridden in a 20m x 40m arena.
9. Competitors wishing to qualify for the Training or First Level Open Pony Championships may ride a qualifying test at Training or First Level in any division. Qualifying scores do not have to be earned in classes restricted to ponies but the competitor must declare prior to the start of the ride their intent to qualify for the SWDC Pony Championship class. Ponies must meet height requirements as defined in the current DR USEF rules at the Championships.
10. Junior Riders may qualify for the SWDC Open Third Level Freestyle Championship Class using qualifying scores obtained from Junior Rider Freestyle and Young Riders may qualify for the SWDC Open FEI Level Freestyle class using the Young Riders Freestyle. Scores must meet the division percentages and the rider must state the intention to qualify for those classes and pay qualifying fees **PRIOR TO THE RIDE**.
11. Competitors may check scores by checking www.swdressage.org web site or by emailing the SWDC Qualifying Secretary, at qualifying@swdressage.org. To permit recording, scores will not be available until at least three weeks after the competition.



Alamo Dressage Association Membership Application

Membership Year Dec 1, 2022 – Nov 30, 2023

Completed and signed application must be received for membership to be activated

Member Information

Renewal New

Name _____

Address _____

City _____ State _____ Zip _____

Email _____

Primary Phone _____

Date of Birth _____

USDF Membership # _____

Membership Type

- \$ 55 Adult
- \$ 45 Junior (age < 21)
- \$250 Five Year Adult
- \$145 Family (complete form for each member)

- Do not release my contact information to horse related organizations/businesses**

Volunteering

ADA cannot produce shows, educational events and other activities without you.

Please volunteer to help out (circle one or more):

Juniors	Communications	Education	Membership	Awards	Ads & Sponsorship	
Horse Shows:	Ring Steward	Scribe	Scorer	Runner	Announcer	Arena Set-up

ADA Members receive USDF Group Membership* and are eligible to apply for ADA year end awards (must be a member when scores are earned). You also receive show and event discounts, ADA's newsletter, access to USDF's online learning, USDF Connection member magazine, USDF Member guide and access to post events on ADA's FaceBook page.

** For USDF Participating Membership, members must apply directly to USDF*

Photo Release:

Alamo Dressage Association (ADA) occasionally uses photographs of members and participants in its publications, on its Web site and on-line Photo Album. Your signature below grants ADA permission to use your and/or your child's photo for such purposes. Images from the website and photo album can be downloaded. Therefore, you agree to indemnify and hold harmless from any claims the ADA Board of Directors, ADA members, volunteers and agents.

SIGNATURE: _____ DATE: _____

Release Statement:

Under Texas Law(Chapter 87, Civil practice and remedies code) an equine professional or livestock show sponsor is not liable for an injury to or, the death of a participant in equine activities resulting from the inherent risk of equine activities. I hereby release the Alamo Dressage Association, its directors, officers, members, employees and agents from liability or claims of every kind (including costs, expenses, and attorney's fees) that might result from damages, injury or losses to my person or property during or in connection with any show, seminar, function, whether or not damages, injuries, or losses resulted directly or indirectly from the negligent act or commission of the directors, officers, members, employees or agents of the Alamo Dressage Association.

As a member of Alamo Dressage Association I agree to be bound by the By-Laws, Policies and Procedures, decisions and motions lawfully adopted. Note that any member who violates or condones the violation of the Code of Ethics is subject to disciplinary measures, which may include censure, suspension and termination of membership.

SIGNATURE: _____ DATE: _____

Check Payable to: **Alamo Dressage Association** or join/renew on-line at www.alamodressage.org

Mail to Membership Chairman: Kathy Lubianski 12940 FM 467, La Vernia, TX 78121

Scan to: kathyjltx@me.com For Membership Questions call Kathy at 210-912-4220

USEF Competition Name: San Antonio Spring Dressage I & II

USEF#: 2163 and 317107

Competition Division(s) and Rating(s):

Level 3



MAAPP

MINOR ATHLETE ABUSE PREVENTION

LEARN ABOUT MAAP POLICIES



Safe Sport Training



Local Travel



One-On-One Interactions



Social Media & Electronic Communications



Read about these & more at usef.org/MAAPP

REPORT MAAP POLICY VIOLATIONS



usef.org/safe-sport/reporting

859-225-6915 or Text Anonymously 855-682-8733



USDF Membership Benefits: USDF is dedicated to education, the recognition of achievement, and promotion of dressage. For details on member benefits, including educational programs, awards, and other opportunities, refer to the *USDF Member Guide* or the USDF website at www.usdf.org.

**This
competition
is recognized
by USDF
for 2022**

Membership Requirements for USEF-licensed/USDF-recognized Competitions: Owners and riders, including foreign riders and owners who are not residents of the US, wishing to participate in a USEF-licensed/USDF-recognized competition as a rider or owner/lessee, must have either a USDF Group Membership (GM), Participating Membership (PM), or have a USDF Non-Member (NM) identification number and pay the USDF Non-Member (NM) fee. (Note: USDF Business Members can own horses but cannot compete as riders with their USDF Business Membership.)

Horses competing at USEF-licensed/USDF-recognized competitions must have either a USDF Horse Identification (HID) number or a USDF Lifetime Horse Registration (LHR). Proper credentials or verification certificates must be presented to the competition secretary.

Riders and owners wishing to participate in a USEF-licensed/USDF-recognized competition, and not able to present the competition secretary with verification of a USDF membership or NM identification, and USDF LHR or USDF HID, must complete a USDF Competition Affidavit Form and pay the \$5 affidavit filing fee. A copy of a completed affidavit form from another competition may also be used for verification purposes for up to 60 days. (Exception: Affidavits cannot be used at Great American Insurance Group/USDF Regional Dressage Championships.)

Exceptions:

- Horses competing only in Individual Breed Classes (IBCs) at DSHB competitions, sires and dams of horses in DSHB group classes, where those sires or dams are not actually competing in the same competition, horses competing only in breed restricted dressage or DSHB classes at Regular Competitions (e.g. all Arabian, all Friesian, or all Morgan classes), or in USDF Introductory Level tests, pas de deux or quadrille, are exempt from this requirement. Also exempt are horses ridden in leadline, exhibitions, games and races, classes for 4-H members, walk-trot, academy, and opportunity classes.
- Riders and owners/lessees competing only in classes which are exempt from the USDF HID requirements are also exempt from the USDF NM identification number and NM fee requirements. Also exempt are handlers of horses competing in DSHB In-Hand or Group classes.

Memberships Defined

Participating Membership (PM): A membership issued to an individual directly by USDF. The membership year is December 1 through November 30. PMs are available for 1-year (\$90), 5-years (\$360), or life (\$1,800). A USDF Youth Participating Membership (YPM) is available for individuals who have not reached their 21st birthday by December 1 of the current membership year (\$72). A PM allows the member to compete at USEF-licensed/USDF-recognized competitions and to participate as a rider and/or owner/lessee for all Adequan[®]/USDF Year-End Awards and the Great American Insurance Group/USDF Regional Dressage Championship program.

Group Membership (GM): A membership issued to an individual by USDF when the member name and dues are submitted to USDF through an affiliate Group Member Organization (GMO). The GM year begins December 1 and ends November 30. A GM allows the member to compete at USEF-licensed/USDF-recognized competitions and participate in the USDF Rider Awards Program and the USDF Regional Schooling Show Awards Program.

Business Membership (BM): A membership that runs December 1 through November 30 and is issued to a business or organization directly by USDF. The USDF BM (\$240) offers a wider variety of advertising benefits. BMs satisfy requirements of horse ownership only.

Non-Member (NM) Identification Number: For each USDF NM owner/lessee and USDF NM rider there will be a USDF NM fee of \$35 per competition that must be collected by the show secretary and submitted to USDF, along with the USDF Report of Fees document and the \$5 affidavit fee and Competition Affidavit Form if the person cannot provide a copy of their USDF NM card. Owners/lessees or riders exempt from the NM number requirements are also exempt from paying the USDF NM fee. If there are multiple owners of a horse and all are NMs, only one of the owners must pay the NM fee. If the horse has at least one owner who is a current USDF PM, GM, or BM there is no NM fee assessed. Competition management will be invoiced for all applicable USDF NM fees not received with the USDF post-competition paperwork, along with a report listing all USDF NMs. Competition management is then required to submit the NM fees within 30 days to the USDF. An individual with a USDF NM identification number is not eligible for any USDF membership benefits. Once a USDF NM number has been assigned, a USDF NM card can be obtained from the USDF website.

Horse Identification (HID) Number: A one-time tracking number for horses (\$35). Scores earned by a horse with an HID number will be recorded, but will NOT be counted towards Adequan[®]/USDF Year-End Awards. A horse with an HID number is not eligible to compete in Great American Insurance Group/USDF Regional qualifying or championship classes. An HID number can be upgraded to a Lifetime Horse Registration (LHR) for a fee of \$80. If a horse has a USDF LHR it does not need an HID number. An HID number is a one-time fee that does not need to be renewed.

Lifetime Horse Registration (LHR): A horse with an LHR (\$115) is eligible for Adequan[®]/USDF Year-End Awards, and eligible to compete in Great American Insurance Group/USDF Regional qualifying and championship classes, assuming requirements for the owner and rider are met. If a horse has an LHR it does not need an HID number. An LHR does not need to be renewed.

How to Join USDF

Applications for USDF Participating Membership (PM), Business Membership (BM), Horse Identification (HID) number, and Lifetime Horse Registration (LHR) may be found in the following locations:

- On the USDF website: www.usdf.org. You can submit the application online or download the form and fax or mail it to the USDF office.
- In the show office at USEF-licensed/USDF-recognized competitions classified by USEF as Dressage Competitions, and Regular Competitions which are open to all breeds.
- By calling or writing the USDF office at (859) 971-2277, 4051 Iron Works Parkway, Lexington, KY 40511

The effective date of membership is the date the form and correct fees are received in the USDF office or, if applying at a competition, the date accepted by the competition secretary, provided the application is signed and dated by the competition secretary, member, and/or horse owner on that same day.

03/21

BIOSECURITY GUIDE: KEEPING YOUR HORSES HEALTHY

Anytime horses or owners leave the farm to compete, breed, train, or go to a veterinary hospital they can be exposed to a variety of disease agents, increasing the risk of spreading diseases such as Equine Herpes Myeloencephalopathy (EHM), Equine Infectious Anemia (EIA), Equine Piroplasmiasis, and Equine Viral Arteritis (EVA).

Establishing and following sound biosecurity practices is the cornerstone for reducing the likelihood of disease in your horses.

Leaving the Stable

Take all precautions to minimize exposure to others.

- When moving your horses, use your own trailer. Do not haul your horse with horses from other farms.
- If you must use someone else's trailer, be sure to clean and disinfect it before loading your horse.
- Do not let your horse come in contact with other horses. Be sure to prevent nose-to-nose contact.
- Do not share equipment (e.g., needles, water and feed buckets, brushes, or sponges).
- Wash your hands after helping other people with their horses.
- Do not let other people pet your horses, especially those with horses at home or people who have been out of the country in the past 2 weeks.

Returning to the Stable

You must protect the horses that didn't travel from being exposed to new germs that can be passed from your horse(s) and you.

- Clean and disinfect tack, boots, equipment, and grooming supplies before returning.
- Upon your return, you should shower and put on clean clothes and shoes.
- If possible, keep horses that were off the farm separate from your other horses for at least two weeks. Prevent any nose-to-nose contact.
- When feeding and doing chores, work with the returning horses last. Wear boots and coveralls, and remove them before working with your other horses.
- Wash your hands.

Adding a New Horse

This is the most common way for infectious disease to enter your farm.

- Keep new horses separate from your other horses for 30 days. Do not use the same pitchforks, grooming tools, or feed and water buckets on any horse but the new one.
- Work with the new horse last each day, or wear boots and coveralls that you can remove before working with the other horses.
- Always wash your hands with soap and water, and blow your nose after working with the new horse. You could carry germs to your other horses in your nose.



USDF Spectator's Guide

Sponsored by SSG Gloves • www.ssgridinggloves.com



What is Dressage?

The word dressage sounds like massage— and comes from the French word dresser, to train. It's an Olympic equestrian sport, yet a basic training discipline for any horse.

Dressage principles are a logical, step-by-step progression from simple to increasingly complex movements. More and more is asked of the horse as it becomes mentally and physically ready to respond to these demands.

The graceful movements performed in competition may look effortless but are the result of years of training. The rider's aids (weight, leg, and hand cues) should be imperceptible. A squeeze of the calf, a closing of the fingers, a shifting of the rider's weight in the saddle should be all that is necessary to tell the horse what to do.

Dressage requires the horse and rider to combine the strength and agility of gymnastics with the elegance and beauty of ballet. The result is truly the best blend of sport and art.

Like any sport, watching dressage is more interesting the more you know about it.

Dressage Tests

Dressage tests used at shows are divided into graduated levels for horse and rider, from the most basic walk/trot to the Grand Prix test that is the same test used in the Olympics.

The test levels are Introductory, Training, First level through Fourth level, Prix St. Georges, Intermediate I and II, and Grand Prix.

Each test is divided into separate movements. The riders guide their horses from one letter in the arena to another, through a series of movements at the walk, trot, and canter.

Horses and riders are judged on how well they perform certain movements that match each

horse's level of training. The judge gives a score for each movement on a scale of one to ten, ten being the highest. The scores are added together and then divided by the total number of possible points to get the percentage

score for the ride. It will help you understand what is going on if you can get a copy of the test you are watching.

Dressage Movements

Some of the movements in dressage are:

- Extensions - the horse will lengthen its stride.
- Half Pass - the horse moves forward and sideways in the trot or canter, bending his body toward the direction of the travel.
- Leg-Yield - the horse moves forward and sideways in the trot, bending his body slightly away from the direction of travel.
- Passage - a trot that looks like each step is held for a second in the air.
- Piaffe - trotting in place. The horse steps from one diagonal pair of legs to the other with an even rhythm.
- Pirouette - a 180- or 360-degree turn in place at the walk or canter.
- Shoulder In - a slanted sideways movement with the shoulder leading.
- Tempi Change - flying changes at the canter performed every one, two, three or four strides. The horse will appear to skip across the arena at a canter.

Additional Thoughts

1. Less is More

In dressage, the less you see the rider do, the better, because that means he is communicating with his horse and his horse is attentive - they are working as a team.

2. Good Figures

Circles are round and lines are straight, a precept true in geometry and dressage. A 20-meter circle should go from one side of the arena to the other, a 10-meter circle only half way across. A horse should not weave on a straight-line movement.

3. Tempo and Rhythm

Rhythm is the repetition of footfalls. A sound dressage horse has only three correct rhythms - four-beat walk, two-beat trot, three-beat canter. Tempo is the speed of repetition of strides. Every horse should have a consistent tempo throughout the test that is controlled by the rider, a tempo so obvious you could sing a song to it.

4. Naughtiness

Horses, like people, have good days and bad days and days when they are just feeling a little too good. Naughtiness in horses can be exhibited in bucking, rearing, tossing of the

head, or even jumping out of the dressage ring.

5. Tension

During a test, the horse needs to remain calm, attentive and supple. If the horse gets tense, he gets rigid through his neck and back, which can exhibit itself in stiff movement, ears that are pinned back and a tail that swishes constantly and doesn't hang arched and quietly swinging.

6. Rider Seat and Position

The rider should sit upright quietly and not depend on his whip, spurs or voice to have a nice test. Riders who use their voice have points deducted off their test score for that movement.

7. Whipped Cream Lips

When a horse is relaxed in his jaw and poll (the area just behind his ears), he releases saliva, and you might see white foam around his lips and mouth. That is a good sign as it means he is attentively chewing on his bit and comfortable in his work. The amount of white foam varies from horse to horse.

8. Freestyles

Most of the classes use set tests, but there are also musical freestyles levels where riders perform freestyle movements with choreography and music of their own choosing. This can be especially fun to watch for people who aren't yet familiar with dressage shows.

9. Scary Stuff

Dressage shows tend to be very quiet, so the horses will notice things and react suddenly more so than they will in a busier atmosphere. Allow plenty of room for horses and never approach a horse without first alerting the rider (the horse could run or kick out suddenly). Use caution with noisy garbage or shaking out big floppy items like an umbrella, blanket or rain poncho.

10. SSSSHHH!

Focus is important during any test, from Training Level to Grand Prix, so remember to be courteous and follow the rules by staying about 15 meters (45 feet) back from the competition ring and remaining as quiet as possible during rides. If you have any questions about where you may stand or sit, check with the ring steward.

United States Dressage Federation
www.usdf.org • (859) 971-2277



NOTE: Entries Received (in hand) by March 18, 2023.

San Antonio Dressage Exhibitor List
April 1-2, 2023

Bride #	Horse	Sex	Height	Color/Breed	DOB	Site/Dam/Dam Site	Rider/Owner	Location
182	FERNHILL LETTRIM LASS	M	16.2	IRISH	2012	HANNIBAL V OVERIS Z AUGHACUSHLANN LETTRIM LAD SHANNONDALE SARCO	LIDA MCALLISTER LIDA MCALLISTER	SPRING BRANCH, TX SPRING BRANCH, TX
183	CARLSON	G	16.2	DARK BAY HANOVERIAN	2008	CONTENDROS BUBE WONNE WOLKENTANZ	BOBBY COVINGTON BOBBY COVINGTON	AUSTIN, TX AUSTIN, TX
184	ARKENSTONE	G	16.3	BAY AMERICAN WARMBLOOD	2013		ERIN FETZER ERIN FETZER	SAN ANTONIO, TX SAN ANTONIO, TX
185	EDUARDO DE REGENTE RIS	G	15.2	GREY AZTECA	2006	REGENTE RIS SMOKEYTOPAZ	AUDRIS GRIFFITH AUDRIS GRIFFITH	GEORGETOWN, TX GEORGETOWN, TX
186	FANDANGO	M	16	CHESTNUT OLDENBURG/GOV	2011	FALSTERBO ARIEL	NOELL LACY NOELL LACY	WACO, TX WACO, TX
187	JOPUN	G	16.1	BLACK KWPN	2014	DREAM BOY UMBRIE GRIBALDI	NOELL LACY NOELL LACY	WACO, TX WACO, TX
188	EL MOGHOMO CG	G	15.2	BAY ANDALUSIAN X	2006	SONHADOR CD ARIELLE ALMIRANTE XXVIII	MARGARET LIVINGSTON MARGARET LIVINGSTON	AUSTIN, TX AUSTIN, TX
189	DRAGOS	G	17.2	BLACK OLDENBURG/NA	2016	DENIRO STUTBUCH 1 JAZZMAN	BEVERLY DANIELS BEVERLY DANIELS	CORPUS CHRISTI, TX CORPUS CHRISTI, TX
190	CS GUSTAV	G	16.2	CHESTNUT DUTCH X	2010		KYLE PRESCCI KYLE PRESCCI	SAN ANTONIO, TX SAN ANTONIO, TX
191	LIONEL MESSI	G	16.2	BAY HANOVERIAN	2009	LONDONTIME WENDY WOLKENSTEIN II	KELLY MARTINEZ KELLY MARTINEZ	SAN ANTONIO, TX SAN ANTONIO, TX
192	FAIRPLAY E	G	16.1	CHESTNUT KWPN	2010	SAN REMO MENDY FERRO	AMBER PFAFF-CHAVEZ AMBER PFAFF-CHAVEZ	FAIR OAK RANCH, TX FAIR OAK RANCH, TX
193	BANGO DIAMOND	G	14.2	CREMELLO AMERICAN QUARTER HORSE	2007	GENUINE AS DIAMONDS STARBERT J APRIL BEE KAY JIMMER TOO	AMBERLY WINTHEISER AMBERLY WINTHEISER	HELOTES, TX HELOTES, TX
194	HEMINGWAY	G	17.3	BAY KWPN	2012		KATLIN SPAK KATLIN SPAK	AUSTIN, TX AUSTIN, TX
195	NIKITA BR8	M	15.1	CHESTNUT DUTCH HARNES HORSE	2018	BARNO I FISHER'S ISABELLE ALEX	NANCY ZANETTA NANCY ZANETTA	NEW BRAUNFELS, TX NEW BRAUNFELS, TX

NOTE: Entries Received (in hand) by March 18, 2023.

San Antonio Dressage Exhibitor List
April 1-2, 2023

Bride #	Horse	Sex	Height	Color/Breed	DOB	Sire/Dam/Dam Sire	Rider/Owner	Location
196	MATTIAS	G	17.2	BLACK FRIESIAN X	2012	ZIARE VAN BLUFFVIEW FLEUR DE LYS WUEMWESTERN	LEAH STEPHEN LEAH STEPHEN	SCHERTZ, TX SCHERTZ, TX
197	AVIATOR'S GOLD MMH	G	15	PALOMINO HAFLINGER	2014	AVIATOR GF LAGY-GOLD MMH NOBLEMAN OF TUDOR OAKS	SILVIA SPEYER SILVIA SPEYER	MANOR, TX MANOR, TX
198	CLEO	M	16	BAY AMERICAN QUARTER HORSE	2006		MEGAN RILEY MEGAN RILEY	MANOR, TX MANOR, TX
199	CHARON WT	G	16.2	BLACK WESTPHALIAN	2018		MARTIN ARNOLD LAURA WHITEFIELD	COUPLAND, TX HUTTO, TX
200	CHARON WT	G	16.2	BLACK WESTPHALIAN	2018		LAURA WHITEFIELD LAURA WHITEFIELD	HUTTO, TX HUTTO, TX
201	ROCKSTAR	G	16.3	BAY SWEDISH	2013	CHIRLON STAR SIGN CHAPMAN	BARBARA WROE BARBARA WROE	MIDLAND, TX MIDLAND, TX
202	KAESON CLANDESTINE AFFAIR	M	17	DARK BAY IRISH	2004	KAESON TUXEDO AFFAIR EXCLUSIVE BALLERINA CONTRIBUTING	SAVANNA CARETTE SAVANNA CARETTE	PELUGGERVILLE, TX PELUGGERVILLE, TX
203	SS KISS MY BRASS	G	15.3	BAY/TOBIANO ARAB/PINTO	2017	SS PAINTED INTIMIDATOR KRISSCHELLE BRASS	DANA PANTAZE DANA PANTAZE	AUSTIN, TX AUSTIN, TX
204	SS KISS MY BRASS	G	15.3	BAY OLDENBURG/NA	2004	SS PAINTED INTIMIDATOR KRISSCHELLE BRASS	MARTIN ARNOLD DANA PANTAZE	COUPLAND, TX AUSTIN, TX
205	DOSEO	G	17.1	BROWN GRADE	2013	DAVIGNPORT	STEPHANIE EVANS STEPHANIE EVANS	GARDENDALE, TX GARDENDALE, TX
206	LILY	M	15	BROWN DUTCH	2010		KAREN TAYLOR KAREN TAYLOR	MONTGOMERY, TX MONTGOMERY, TX
207	DUBLIN	G	15.3	DARK BAY DRAFT CROSS	2005	TALLY HO COMMANDER NO DEBATE	SHARON BRADSHAW SHARON BRADSHAW	GEORGETOWN, TX GEORGETOWN, TX
208	HEART OF VEGAS	G	16	BROWN FRIESIAN X	2014		HELENA SHENNUM RHIANNA SHENNUM	AUSTIN, TX AUSTIN, TX
209	CHOCOLATTE	M	15	BAY PAINT/TB	2018		CARRIE LAMOREAUX CARRIE LAMOREAUX	NEW BRAUNFELS, TX NEW BRAUNFELS, TX

NOTE: Entries Received (in hand) by March 18, 2023.

San Antonio Dressage Exhibitor List
April 1-2, 2023

Bride #	Horse	Sex	Height	Color/Breed	DOB	Sire/Dam/Dam Sire	Rider/Owner	Location
211	JIN	G	16	BUCKSKIN OLDENBURG/NA	2016	JAZZ GOLD AND PEARLS GOOD AS GOLD	AMY ALLEN AMY ALLEN	BOERNE, TX BOERNE, TX
212	HORSE FEATHERS FIVERO	G	16	BAY AND WHITE HORSE ASSOC	2011	ASLAN OF LION KING DRAFTY MEADOWS LADY CIBIL OX KILL DUKE	KATHRYN LUBIANSKI KATHRYN LUBIANSKI	LAVENIA, TX LAVENIA, TX
213	KALLOPE	M	16.1	BAY FRIESIAN X	2011	FLAGMOUNT KING DAMERS FORT LE MOSS	ASHLEY BEARDEN ASHLEY BEARDEN	MC KINNEY, TX MC KINNEY, TX
214	KINGSTON MAC DUBH	G	16.2	BLACK TB X	2000		ISABELLA VILARREAL ASHLEY HAMMILL	KENDALLA, TX SAN ANTONIO, TX
215	ADAGIO	G	16	BAY DUTCH	2005	UB40 KIANA RAMPAL	LAURA CHENAULT LAURA CHENAULT	BULVERDE, TX BULVERDE, TX
216	GVARADOS	G	15.1	GREY TB	2011	PREACHINATTHEBAR PASSING AWAY EASTERN ECHO	EVAN FOURNET EVAN FOURNET	MARION, TX MARION, TX
217	PREFACHER DAVE	G	16.3	BAY ARAB X	2012	VMF GITANO DE LA NOCHE DBA TITANIUMS JEWEL TITANIUM	VICKI KREBSBACH VICKI KREBSBACH	BOERNE, TX BOERNE, TX
218	AS TITANIUMS BASTIAN	G	15.2	BLACK WESTPHALIAN	2010	DRESEMANN FORMIDABLE	MARY PENNINGTON MARY PENNINGTON	SEGUIN, TX SEGUIN, TX
219	DRESDEN	G	16	BLACK FRIESIAN	2010	BENE 476 SIOUCKIE VANDE ELSENERHOF BEART 411	ASHLEY COX ASHLEY COX	PLUGERVILLE, TX PLUGERVILLE, TX
220	YANIS FAN LEANDRA	G	17.1	BAY ZWEIBRUCKER	2015		ERIN BELL ALTMAN HORSES UNLIMITED INC.	BULVERDE, TX ALBUQUERQUE, NM
221	LE ROI HU	G	16	BAY APPALOOSA POA	2012	UNKNOWN UNKNOWN	RUBY LEWIS MARSHA LEWIS	ELGIN, TX ELGIN, TX
222	PICKLES	G	12.3	RED ROAN APALOOSA APPALOOSA	2011		RUBY LEWIS MARSHA LEWIS	ELGIN, TX ELGIN, TX
223	PEDRO	G	14.1	BLACK AMERICAN SPORT HORSE	2003	PL MACCHIATO PL AR OBSESSION OX	ZOE LEWIS ZOE LEWIS	ELGIN, TX ELGIN, TX
224	PL CAFE AU LAIT	M	13.3	PINTO HALF ARAB	2010		PAIGE BONNER PAIGE BONNER	SAN ANTONIO, TX SAN ANTONIO, TX
225	PRECISELY PEARL	M	15.3		2008			

NOTE: Entries Received (in hand) by March 18, 2023.

San Antonio Dressage Exhibitor List
April 1-2, 2023

Bride #	Horse	Sex	Height	Color/Breed	DOB	Sire/Dam/Dam Sire	Rider/Owner	Location
226	POCET GYPSY HU	M	15.3	BAY HANOVERIAN	2018	PIKKO DEL CERRO HU GITANA HU	ERIN BELL ALTMAN HORSES UNLIMITED INC.	BUVERDE, TX ALBUQUERQUE, NM
227	LOURENZO DA BOA VISTA	G	16.1	GRAY LUSITANO	2014	XANGAI DO ARETE ZAFRAH DA PAIXAO MI RUIDO	MICHELE CAVANAUGH-DONN MICHELE CAVANAUGH-DONN	WINBERLEY, TX WINBERLEY, TX
228	NATIVO OC	G	15.3	BLACK WARMBLOOD X	2017	TOTILAS ELITE LATINO	TRACY AMBRICO TRACY AMBRICO	AUSTIN, TX AUSTIN, TX
229	PENSADOR XXXV	G	16	DARK BAY ANDALUSIAN	2010		JOAN KINLEY JOAN KINLEY	WEATHERFORD, TX WEATHERFORD, TX
230	JAGUAR	G	17	CHESTNUT BELGIAN	2009		MARY MARGARET STEINLE MARY MARGARET STEINLE	AUSTIN, TX AUSTIN, TX
231	GOLONDRINA LP	M	15.2	GREY ANDALUSIAN	2018	NIMO LX MIMOSA LP	MARY SWARTZ MARY SWARTZ	DRIPPING SPRINGS, TX DRIPPING SPRINGS, TX
232	FREDDIE MERCURY FD	G	16.3	DARK BAY HANOVERIAN	2009		KRISTIN WILLIAMS FILIPPA DRESSAGE, LLC	AUSTIN, TX AUSTIN, TX
233	YOUR EZ BLUE	M	13.3	BLUE ROAN WELSH	2009		ANNA PALVINO ANNA PALVINO	AUSTIN, TX AUSTIN, TX
234	SULLIVAN SBF	G	16.1	BAY HANOVERIAN	2017		JESSICA PALVINO JESSICA PALVINO	AUSTIN, TX AUSTIN, TX
235	MAGIC GENES	G	16	BAY APPENDIX	2010		ALEX AMESCUA ALEX AMESCUA	MARION, TX MARION, TX
236	ARISTOTELES 24	G	16.2	BROWN TRAKEHNER	2008	KAISER WILHELM ST. PREM. MARA SIXTUS	JENNIFER RIGGS JENNIFER RIGGS	AUSTIN, TX AUSTIN, TX

Fairfield Inn & Suites

by Marriott®

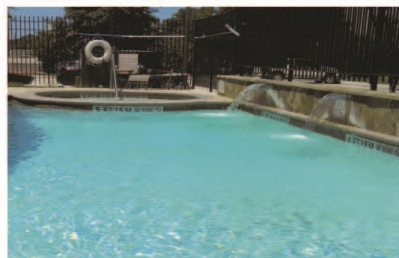

- Voted Boerne's Friendliest Hotel!
- Newly Remodeled ; Complimentary Wi-Fi
- **Shuttles Available. Ask for details!**
- 24-hour business and fitness centers
- Sparkling outdoor pool and hot tub
- Luxury linens and bath products
- 500 sq. ft. on-site meetings & events room
- Free Hot Healthy-Choice Breakfast Buffet

6 Cascade Caverns Rd
830.368.4167

BoerneFairfieldInn.com

Enjoy Our Texas Hill Country Hospitality